

PLAT OF SURVEY

SURVEY FOR: URBAN HERRIGES & SONS, INC.
(Owner-Clancy)

SURVEY No. XX168504

DESCRIPTION OF PROPERTY

(Known As 8426 Booth Lake Heights Rd.)

Lot 2 of C.S.M. No. 1410, located in the Northwest 1/4 of the Northeast 1/4 of Section 24, Town 4 North, Range 17 East, Town of Troy, Walworth County, Wisconsin.

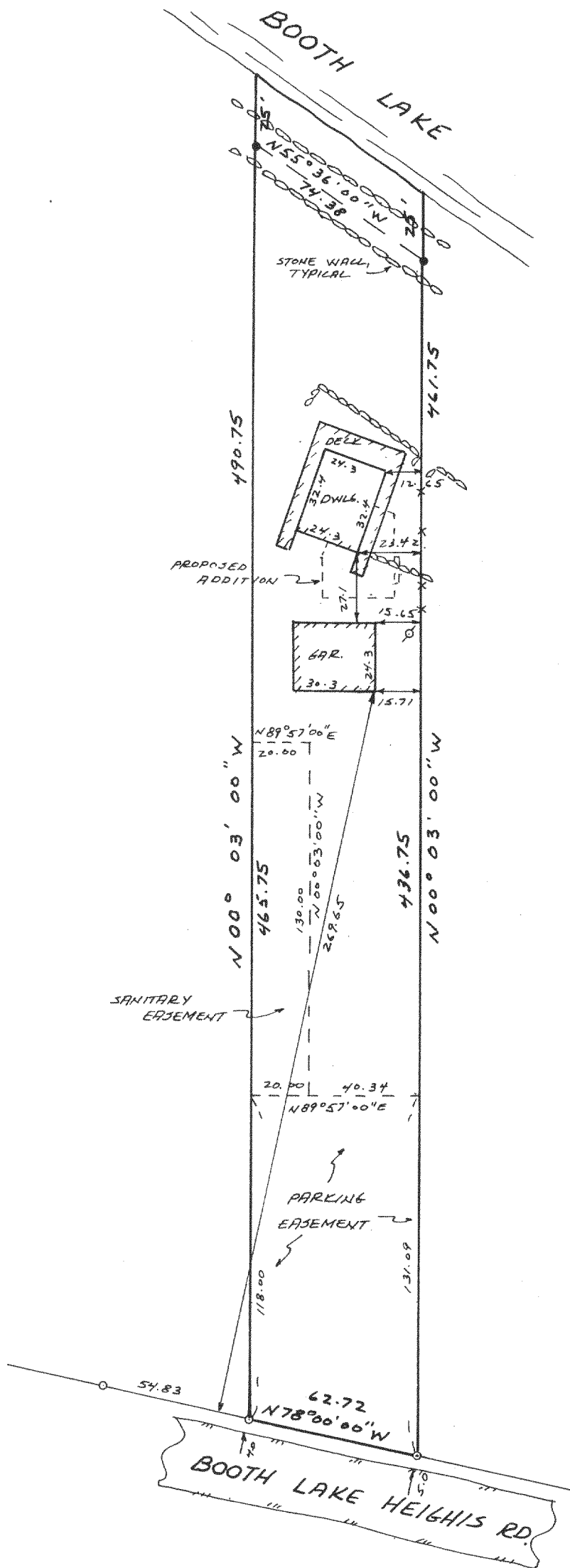

BEARINGS SHOWN AS PLATTED
AND MEASURED

● = 3/4" IRON ROD FOUND
○ = 1" IRON PIPE FOUND
⊙ = 1" IRON PIPE SET
X = POINT SET ON PROPERTY LINE

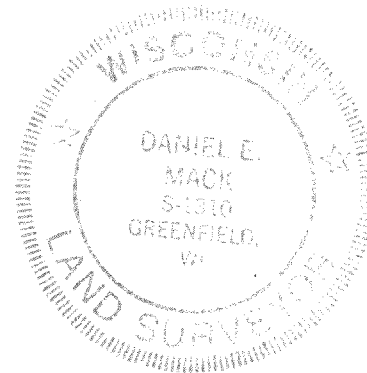
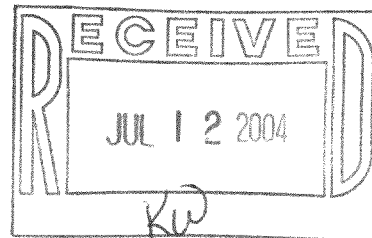

STATE OF WISCONSIN)
COUNTY OF MILWAUKEE) SS

I HEREBY CERTIFY THAT I HAVE SURVEYED THE ABOVE DESCRIBED PROPERTY AND THAT THE ABOVE MAP IS A TRUE REPRESENTATION THEREOF AND SHOWS THE SIZE AND LOCATION OF THE PROPERTY, ITS EXTERIOR BOUNDARIES, THE LOCATION OF ALL VISIBLE STRUCTURES AND DIMENSIONS OF ALL PRINCIPAL BUILDINGS THEREON, BOUNDARY FENCES, APPARENT EASEMENTS, ROADWAYS AND VISIBLE ENCROACHMENTS, IF ANY.

THIS SURVEY IS MADE FOR THE USE OF THE PRESENT OWNERS OF THE
PROPERTY, AND ALSO THOSE WHO PURCHASE, MORTGAGE, OR GUARANTEE
THE TITLE THERETO WITHIN ONE (1) YEAR FROM DATE HEREOF.

DATED AT GREENFIELD, THIS 9th DAY
OF May, 2004

DANIEL E. MACK
REGISTERED LAND SURVEYOR S-1310
12100 W. CHAPMAN AVENUE
GREENFIELD, WISCONSIN 53228
(414) 529-3919

LA 1410-2

417-735